

PROPOSED BUILDING IN NEW SURVEY NO 165/29 OF PERUNGALATHUR VILLAGE
SAIDAPET TALUK, CHINGLEPUT M.G.R. DISTRICT

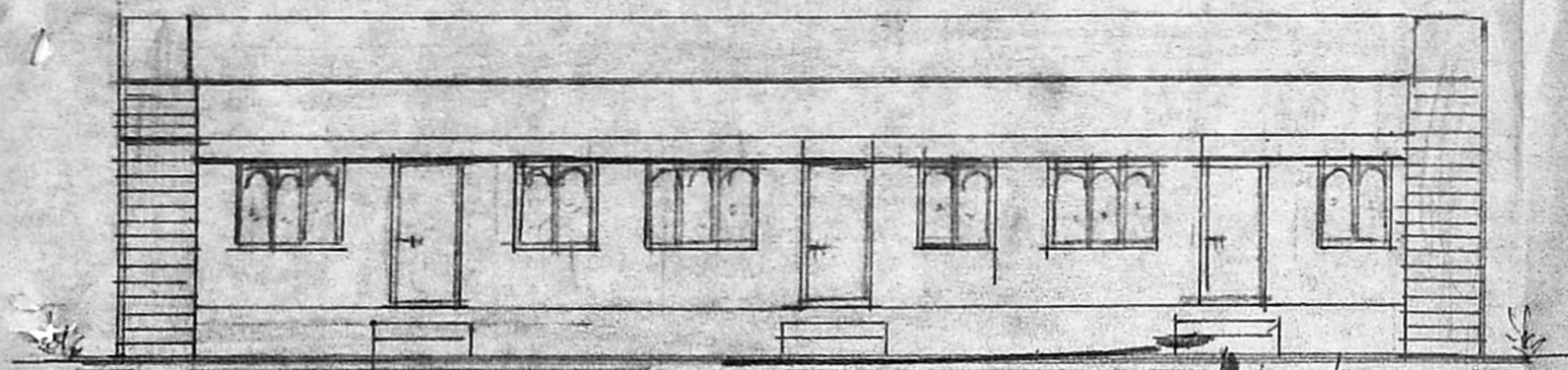

Planning Permit No. A/19225/605/95
APPROVED
 SUBJECT TO THE CONDITIONS IN
 THIS OFFICE LETTER.
 No. A/19787/95 - 2-95
 FOR MEMBER SECRETARY
 MADRAS METROPOLITAN
 DEVELOPMENT AUTHORITY
 MADRAS 600 005

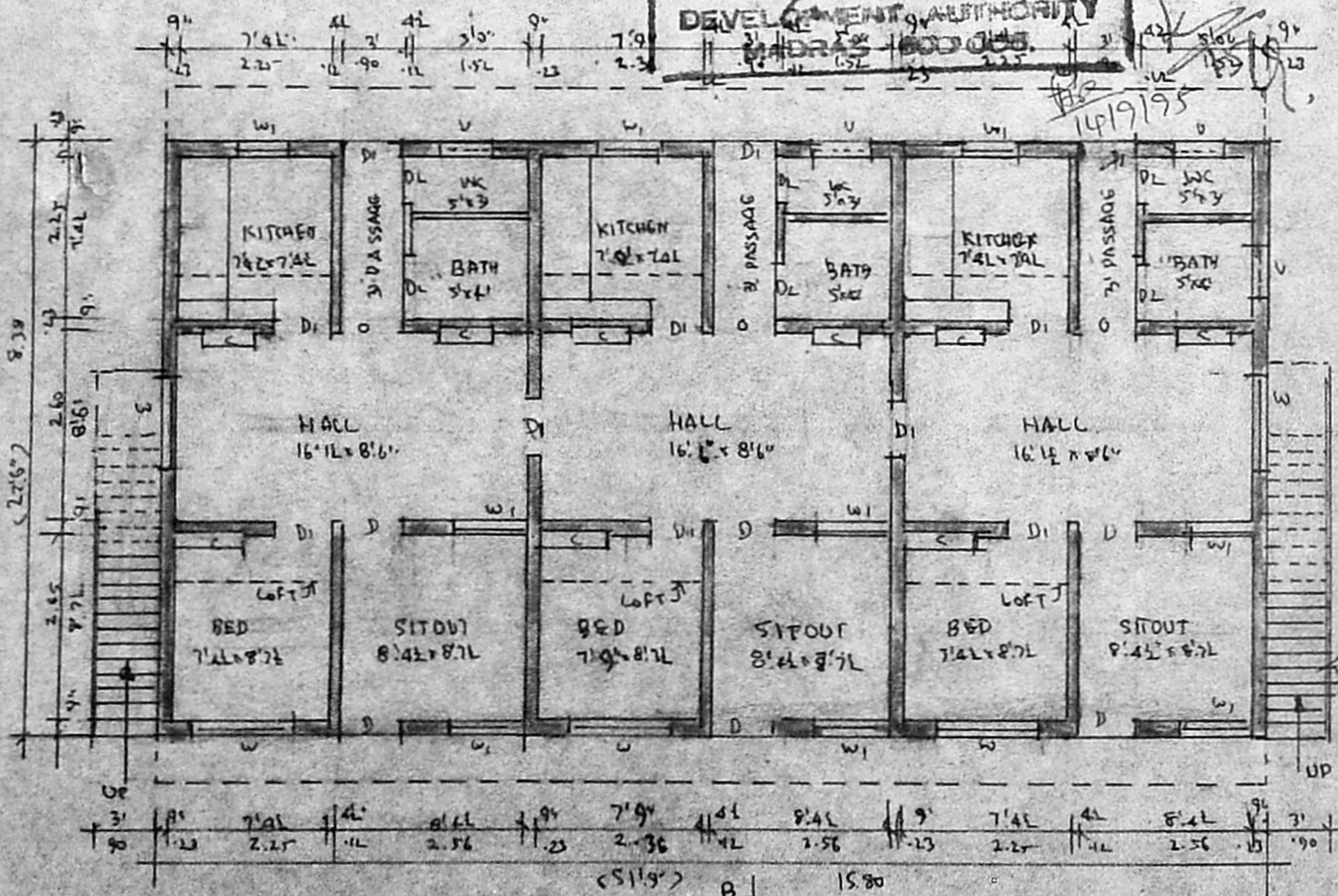

GROUND FLOOR PLAN SCALE 1:100

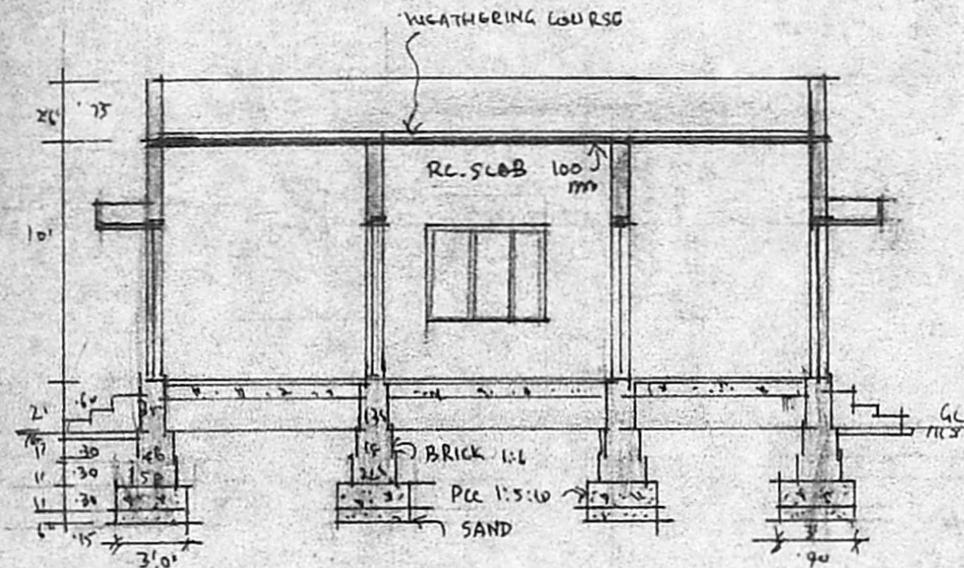

CROSS SECTION 'BB'

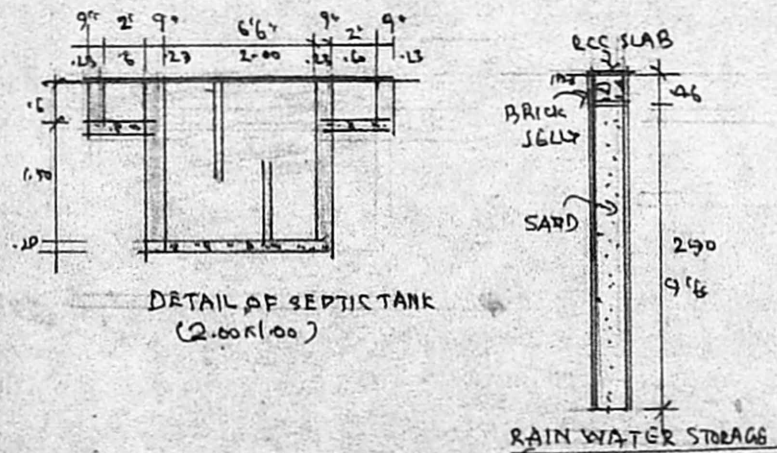

DETAIL OF SEPTIC TANK (2.00x1.00)

RAIN WATER STORAGE

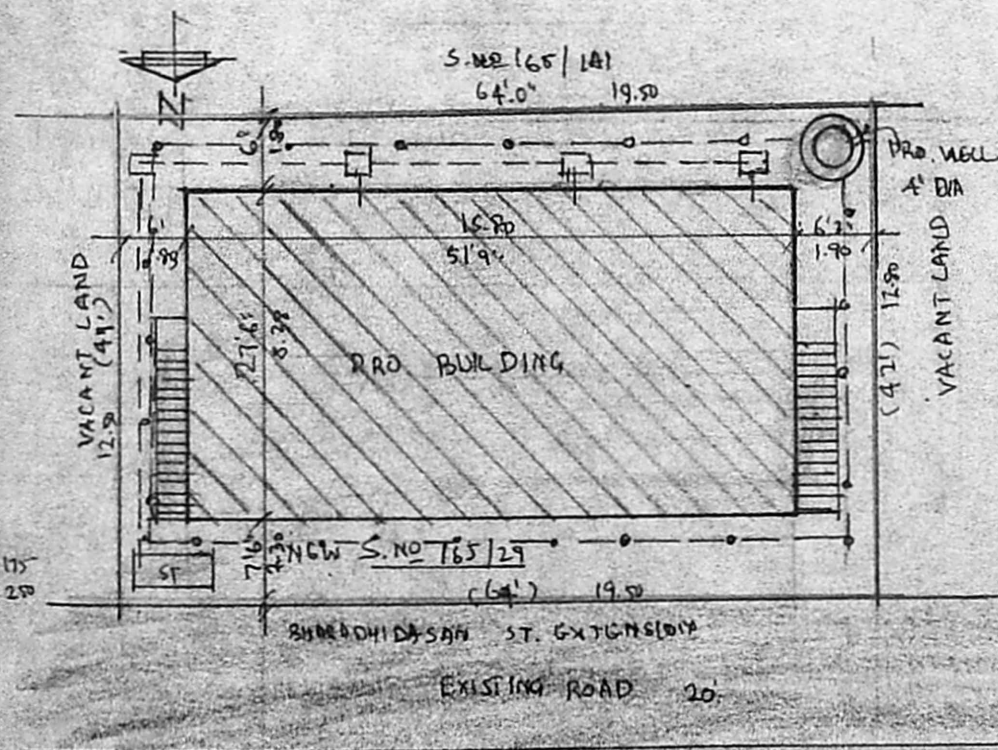

SITE PLAN SCALE 1:200

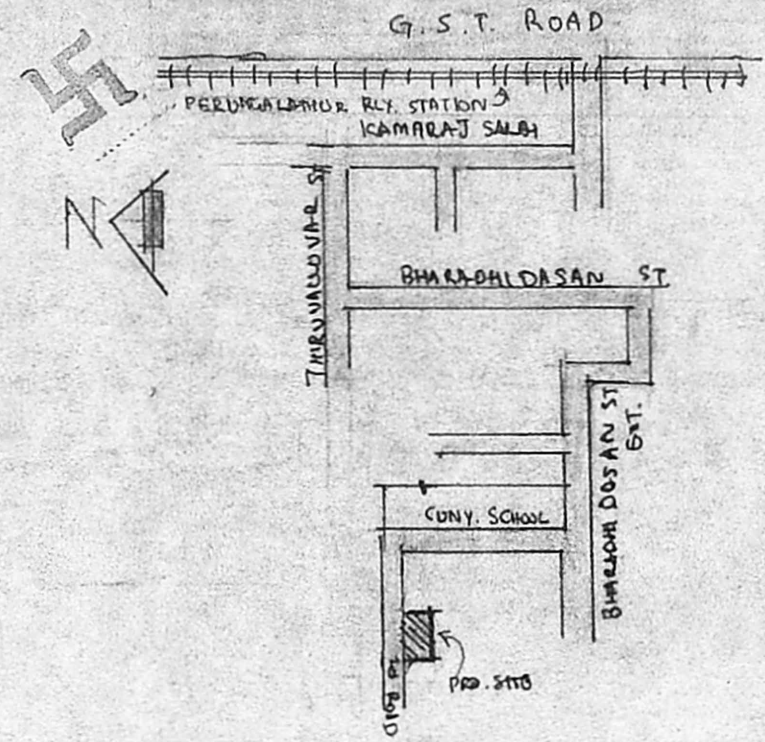

KEY-PLAN (N.T.S.)

DOOR D1	1.00 x 2.00
DOOR D1	0.90 x 2.00
DOOR D2	0.75 x 2.00
WINDOW W1	1.40 x 1.20
WINDOW W1	0.90 x 1.20
VENTILATOR Y	0.90 x 0.60

TOTAL PLOT AREA 2656 - 240 SFT SA.M

PLINTH AREA 1424 - 136

- ROAD
- BOUNDARY
- PRO. WORK.

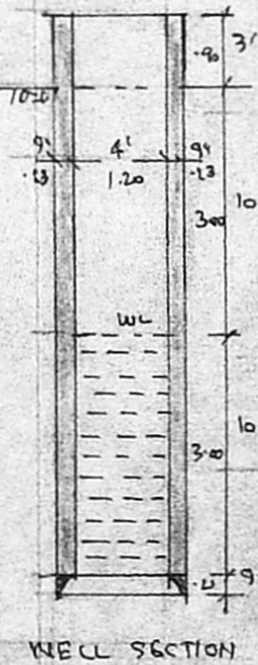

WELL SECTION

OWNER: 1) V. Lakshmi
 2) V. Govil
 3) K. Sushama

R. M. Rao, D.C.E.
 LICENSED SURVYOR
 Corporation of Madras
 REG. No. 14
 AMBATTUR TOWN SHIP
 ALANDUR MUNICIPALITY
 Consulting Engineer
 Office: 15, Madhav Road,
 T. NAGAR, MADRAS - 600 017